

LEVEL 3
Jumping can get you
over barriers!

SPACE CONTINUE

Light bot

Cooljuegos.com

Puzzle Games >>

Up arrow button

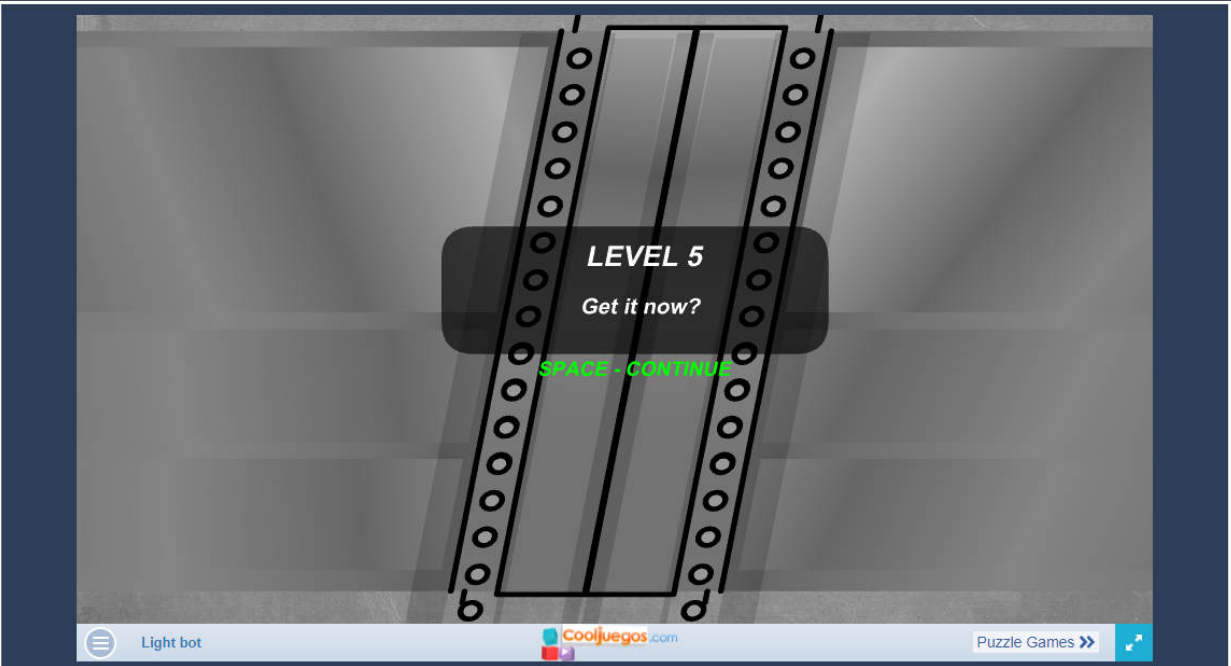

Light bot

cooljuegos.com

Puzzle Games >>

LEVEL 6
*Not enough space? Try creating
Functions and using F₁ and F₂*
SPACE - CONTINUE

Light bot Cooljuegos.com Puzzle Games >>

LEVEL 7
RE-USING functions is great for REPETITIVE tasks!

SPACE - CONTINUE

Light bot Cooljuegos.com Puzzle Games >>

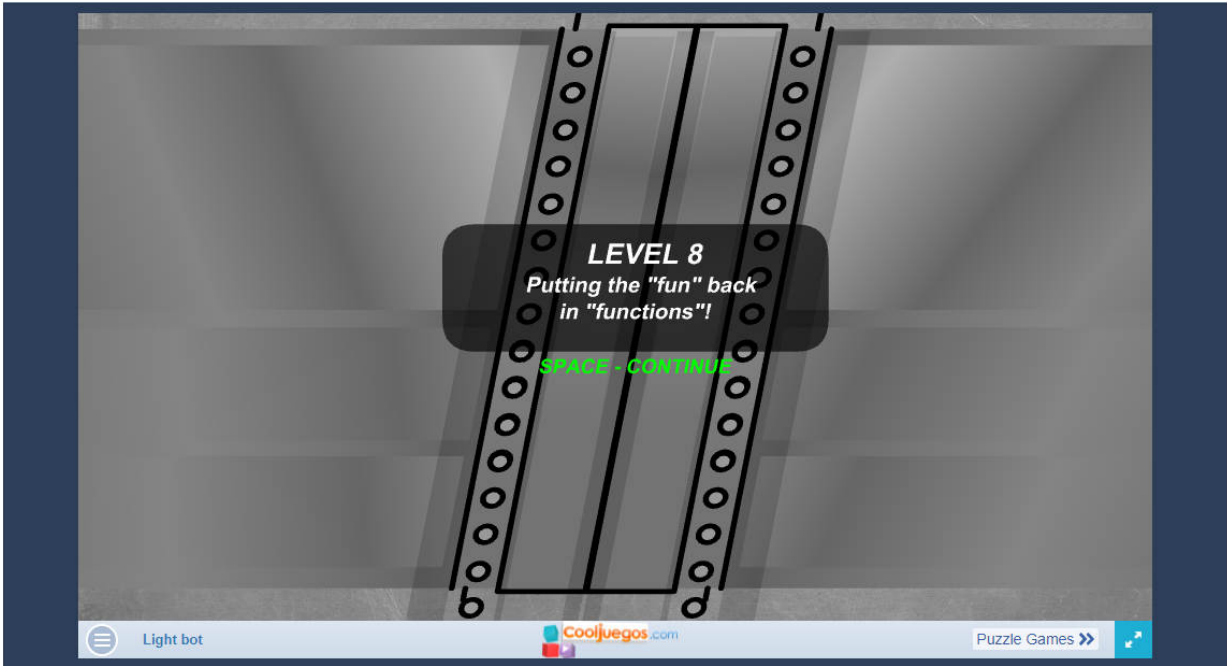

LEVEL 8
Putting the "fun" back
in "functions"!
SPACE - CONTINUE

Light bot Cooljuegos.com Puzzle Games >>

LEVEL 9
*Now you're thinking like
a programmer.*

SPACE - CONTINUE

Light bot

Cooljuegos.com

Puzzle Games >>

Up arrow button

Light bot

Cooljuegos.com

Puzzle Games >>

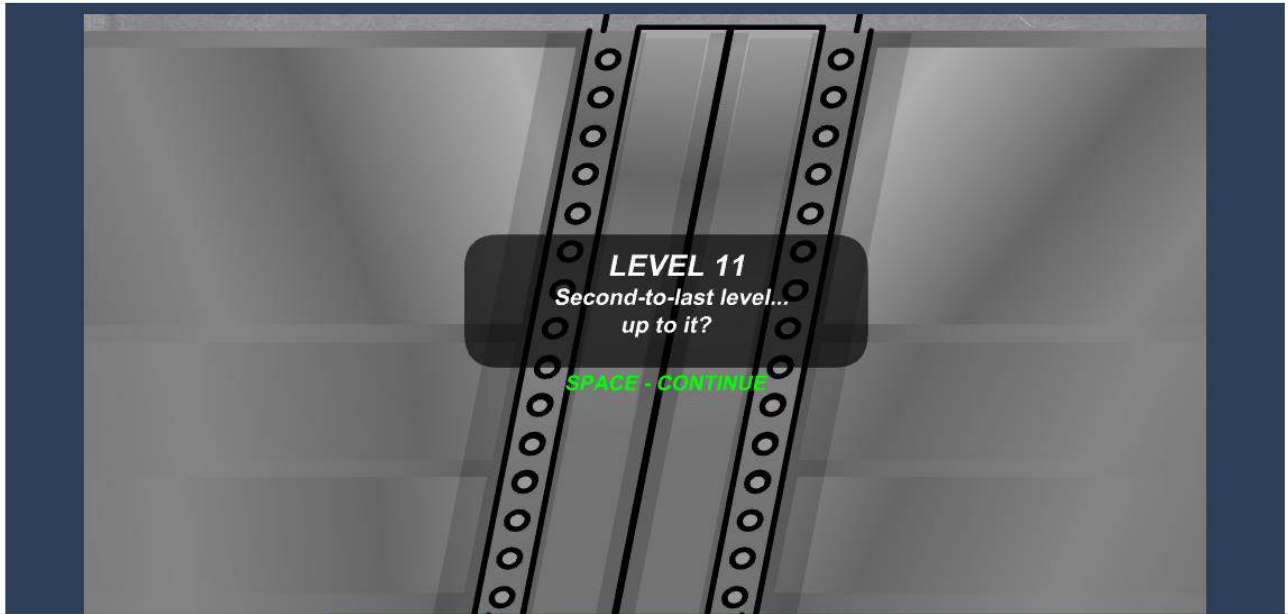

LEVEL 12
The Final Level
Don't get dizzy!
SPACE - CONTINUE

Light bot Cooljuegos.com Puzzle Games >>

Light bot

Cooljuegos.com

Puzzle Games >>

CONGRATULATIONS

Completed Using

197
Commands

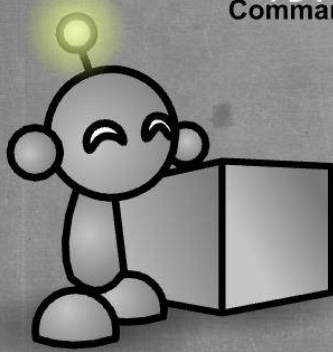

Art, Animation and Coding,
Danny Yaroslavski (Coolio-Niato)

Music by
Shael-Riley

Original Concept by
Matt Chase

Sponsor and Distributer
Armorgames

What you just went through is the kind of logic programmers go through on a daily basis.

If you enjoyed thinking in this way and using logic to solve problems, consider trying to learn a real programming language

Some examples are Turing, Java and Flash Actionscript. Programming isn't for everyone so

Replay

