

Happier



Drew



Accept

Drank



Bad

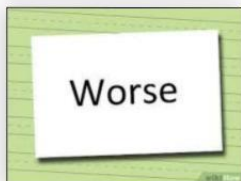

Good

Alexander León

Activar Windows



Bought

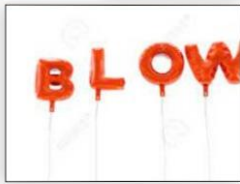

Blew

Dreamed



got



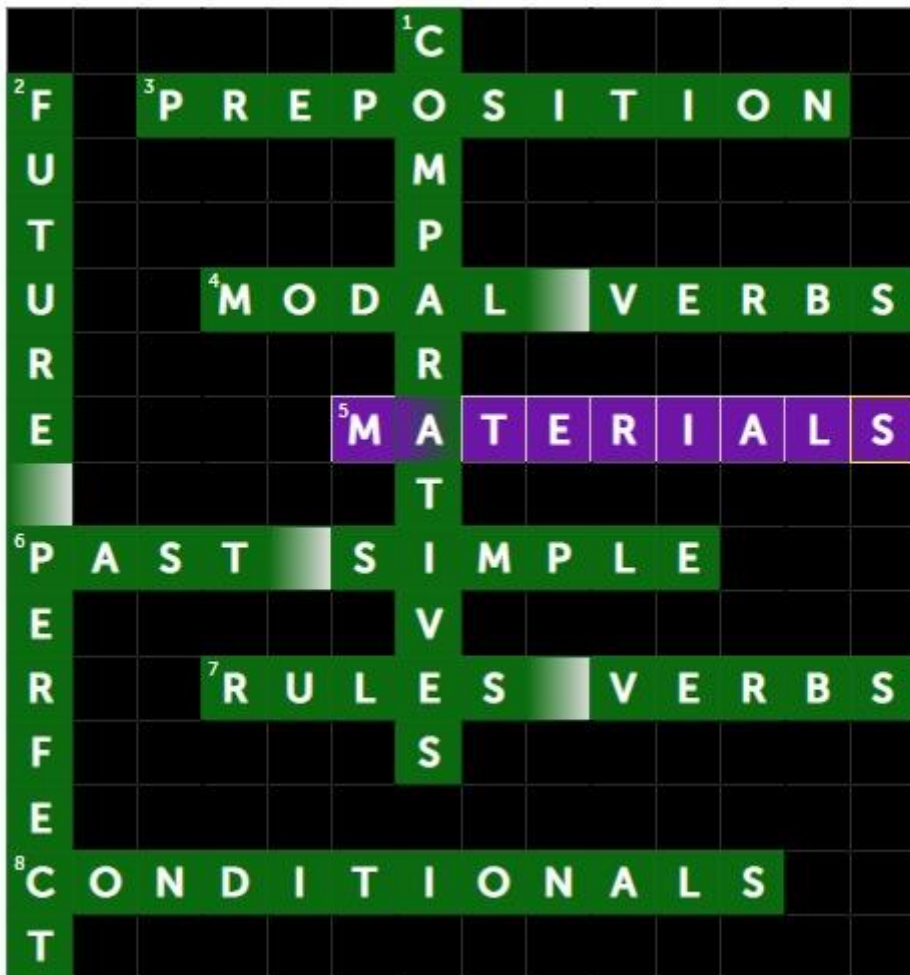

Brought

Activar Windows  
Ve a Configuración para activar Windows.



past simple	past simple	simple present
simple present	comparative	comparative

Activar Windows

	my sister is in hospital	
the lady is in eating ice cream		
he is at the cinema	girl is at playing with the table	

Activar Windows  
Ve a Configuración para activar W



- | HORIZONTAL                 | VERTICAL                 |
|----------------------------|--------------------------|
| 3 It ..... rain tomorrow   | 1 Comparative of Old     |
| 5 Comparative of Difficult | 2 Comparative of heavy   |
| 6 Comparative of Thin      | 4 What ..... they learn? |

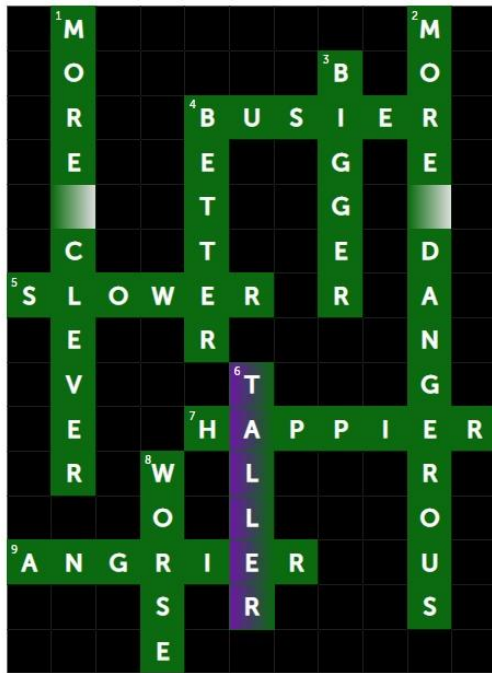

HORIZONTAL	VERTICAL
5 the opposite of fast	1 the opposite of gross
7 the opposite of sad	2 the opposite of harmless
9 the opposite of being happy	3 lo-contrario de lo-pequeño
	4 the opposite of better
	<b>6 the opposite of low</b>
	8 the opposite of worse

Activar Windows  
Ve a Configuración para activar Windows.

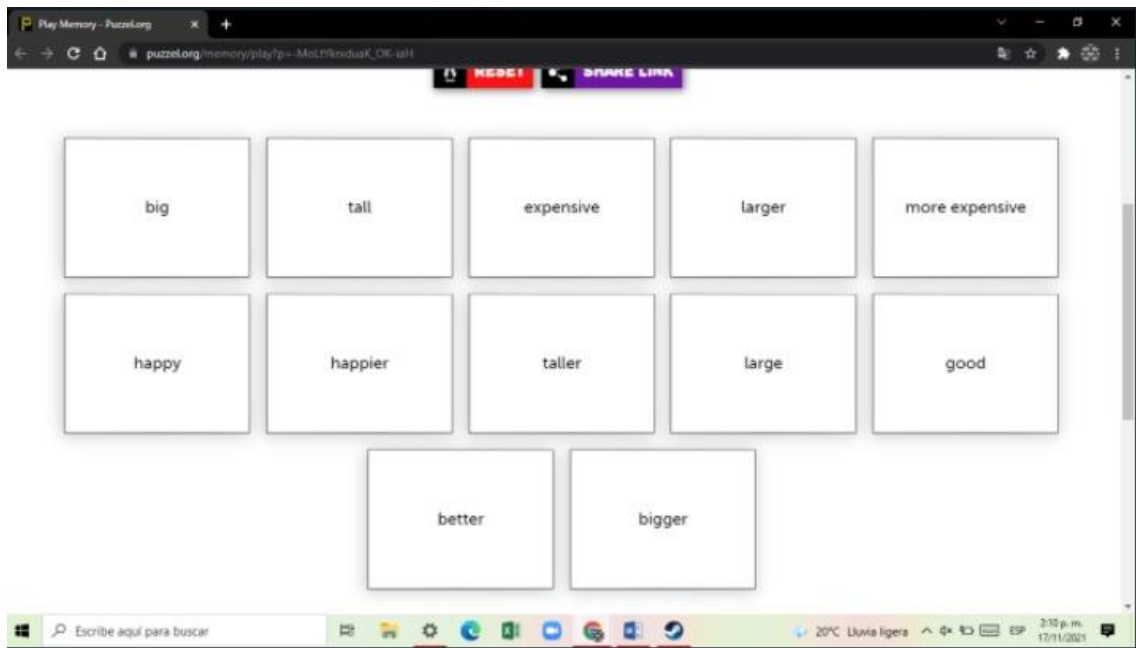



Help

Run



Think

Activar Windows

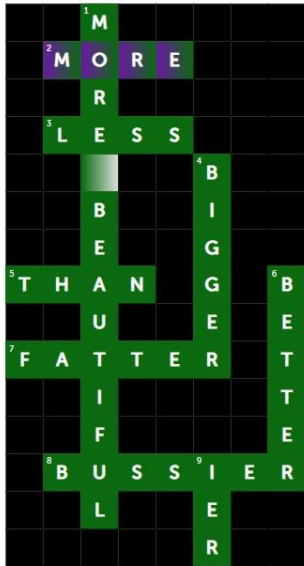

**HORIZONTAL    VERTICAL**

2 If an adjective has two or more syllables, we add the word in front to create the comparative form.

3 We use to say that someone or something has an inferior quality, size or characteristic

5 When you refer to the two people/things you are comparing, you need to use

7 For irregular one-syllable adjectives in English, ending in a consonant and preceded by a vowel, you must double the final consonant as fat

8 When the adjective ends in -y, you must replace it with -i and add -er

1 In long adjectives, the comparative is formed with the term more before the adjective as beautiful

4 To form the comparative, just add -er to the end of the adjective as big

6 Although most adjectives fall within the category of regular, however there are some that are irregular and that are very commonly used as good

9 When the adjective ends in -y, you must replace it with -i and add

Ve a Configuración para activar Windows



happier	better	expensive	more expensive
good	larger	happy	tall
big	large	bigger	taller

Activar Windows  
 Ve a Configuración para activar Windows

2
is a obligation

HORIZONTAL	VERTICAL
4 is-a-permission	1 is-a-advice
5 is-a-obligation	2 is-a-obligation
6 is-a-permission	3 is-podibility

2
is a obligation

Activar Windows  
 Ve a Configuración para activar Windows.